

China Visa Requirements:

All Chinese visa applicants are required to book an appointment prior to submission. Walk in applicants will not be accommodated.

- Covering letter of the firm
- 2 recent passport size photograph (Specimen attached)
- Bank Statement of the last 6 months along with account maintain certificate of Company & Personal.
- Original CNIC
- Parents name date & Place of Birth
- Spouse & Children Name Date & Place of birth
- Applicant Cell & Email Address
- Last 3 years Tax return & NTN of Company
- Last education details, Name & address of institution & date of attendance from & to
- Original Invitation letter (compulsory) attested from the Chinese Authorities Unit "MINISTRY OF FOREIGN AFFAIRS CHINA".
- **Police Clearance Certificate attested from Ministry of foreign Affair must be required on first time visit to China.**
- Original Invitation on company letter head with address and telephone number
- Complete address from Chinese company & telephone number
- Photo Copy of pages 1 & 2 and valid visa/s of your passport and current passport second page sign mandatory
- Come personally at submission time

Processing time: 5 working days After Biometric / Date of submission

(1) Generally speaking, a Verification Letter of Invitation or an Invitation Letter (TE) shall be provided (printout or photocopy), both of the letters must be extended by a Chinese inviter. One might be exempted from a Verification Letter of Invitation or an Invitation Letter (TE) in the following situation (However, an invitation letter issued by a relevant entity or individual in China is still needed.

See part (2):

–If one works for Pakistani federal or local governments or other official institutions and holds a private passport with a mark of Government Officer or Government Employee, he or she should provide an original NOC to Travel Abroad issued by his or her employer and attested by the Ministry of Foreign Affairs of Pakistan. The character certificate should be valid for six months. Attested by the Ministry of Foreign Affairs of Pakistan, Camp Office at Karachi or Camp office at Quetta.

Any applicant who has visited China for more than three times since 1 January 2016. One should provide photocopies of passport pages with entry/exit stamps of China Immigration Inspection.

Note: According to the relevant regulations, our Consulate only accepts the "Invitation Verification Form" or "Invitation Letter (TE)" for the consulate General of China in Karachi.

(2) An invitation letter issued by a relevant entity or individual in China, should contain:

–Information about the applicant (full name, gender, date of birth, etc.)

–Information about the planned visit (purpose of visit, arrival and departure dates, place(s) to be visited, relations between the applicant and the inviting entity or individual, financial source)

–Information on the inviting entity or individual (name, telephone number, address, official stamp, signature of the legal representative or the inviting individual)

Photo Requirements for Chinese Visa Application

General Requirements

Two copies of the applicant's recent photo taken within the last 6 months are required for submission. The background of the photos must be white, with no shadows over the face or the background.

Each photo must include a clear frontal view of the full face, neck and upper shoulders of the applicant. The photos should be printed in color on either matte or glossy photo paper and have not been altered in any way.

If the submitted photos do not meet the requirements, new photos should be submitted before the application can be processed.

Size of the Photo

The size of the photo should measure 33 mm (wide) by 48 mm (high). The head width should be between 15 mm and 22 mm and the head height should be between 28 mm and 33 mm, measured from the bottom of the chin to the top of the head. The space between the top of the head and the top of the photo should be between 3 mm and 5 mm.

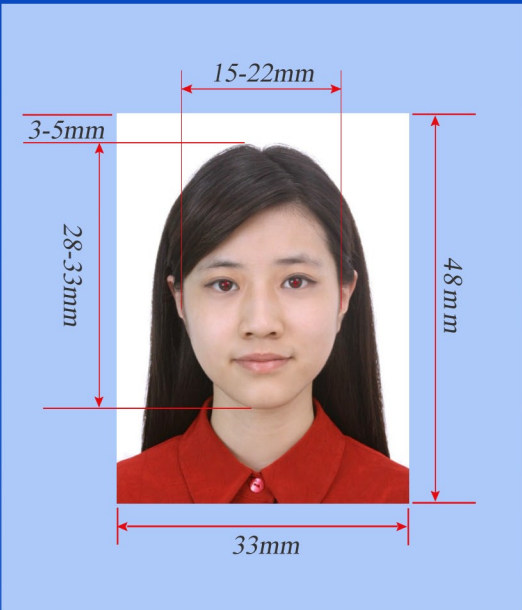

Facial Requirements

The facial expression of the subject must be neutral with eyes open and all the facial features should be clearly visible. Eyeglasses are allowed in the photo only if the lenses are not tinted and there are no glare, shadows, or frames obscuring the eyes. The hearing aid or a similar device is allowed in the photo.

Head Coverings

Hats or head coverings are only allowed if worn for religious reasons and if they do not obscure any facial features.



✗ Unacceptable Photo Examples:

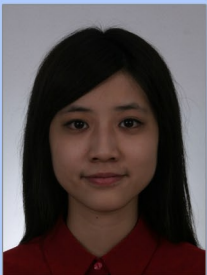

Underexposed



Overexposed



Contrast too high



Head too big



Head too small



Not centered



Head tilted



Not facing camera



Background not plain



Shadows on background



Clothes color identical to background



Tinted lenses



Frame covering eyes



Frame too thick



Improper color



Shadows on face



Hair covering eyes, eyebrows or ears



Blurred



Face covered



Stamp or other patterns on photo



Damaged photo or other defects